OFFERS IN THE REGION OF

£360,000 + VAT

THE DETAILS

27 Duke Street

, Douglas

£360,000

call in today or visit www.bgc.im for more details

e: commercial@bgc.im| w.bgc.im | t: +44 (0) 1624 645550

a: 51 Victoria Street, DOUGLAS, Isle of Man, IM1 2LD

PROPERTY DETAILS FOR

27 Duke Street, , Douglas

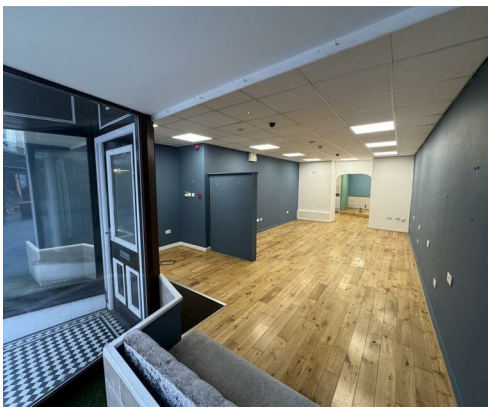

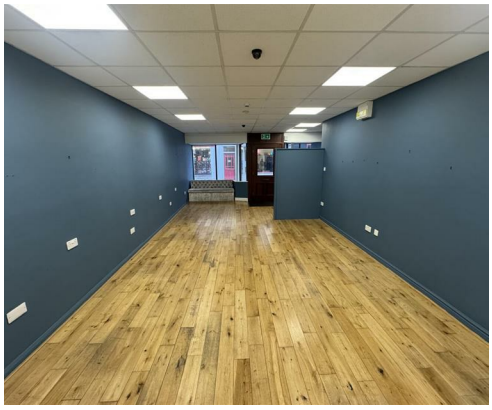

e: commercial@bgc.im | w.bgc.im | t: +44 (0) 1624 645550

a: 51 Victoria Street, DOUGLAS, Isle of Man, IM1 2LD

PROPERTY DETAILS FOR

27 Duke Street, , Douglas

THE DESCRIPTION

- 4-storey building with basement
- Mixed-use investment opportunity
- Located in pedestrianised area
- Close to Strand Street
- Basement retail area
- First floor with 3 offices
- Newly fitted kitchen on first floor
- Second floor open-plan office
- Third floor office space
- No VAT on rent

THE PROPERTY

GROUND FLOOR COMMERCIAL SPACE

This ground floor commercial space offers a versatile open-plan layout complemented by a front entrance with large display windows that allow natural light to flood the interior. The flooring combines a classic black and white tile pattern near the entrance with a warm wood-effect surface throughout the main area. The walls are painted in a muted blue tone, creating a professional and inviting atmosphere. The space is well-lit with numerous ceiling-mounted fluorescent lights and includes practical features such as power outlets and a small partitioned section potentially suited for storage or a private area.

FIRST FLOOR OFFICE

This compact first-floor office benefits from natural light through two sash windows. The room is carpeted in a neutral beige tone and features white walls with a whiteboard mounted on one, ideal for meetings or focused work. It offers a quiet, private environment.

RECEPTION AREA

The reception area on the first floor is welcoming and functional, featuring a curved wooden desk set against bright turquoise and white walls. The room is carpeted and equipped with power outlets and a mounted monitor, offering a professional start to the office space. Its layout allows for easy access to adjoining rooms and the stairwell.

OFFICE ROOM

A spacious first-floor office space, carpeted and painted predominantly in white with a striking turquoise accent wall.

KITCHENETTE

A small kitchenette area featuring a stainless steel sink unit with a draining board set into a black countertop. The space is finished with simple cabinetry below and has a laminate floor in a light grey shade. The walls are plain white, creating a clean and functional environment suitable for basic refreshment preparation.

WC

A simple WC room with a white ceramic toilet and sink. The room has pale walls and a dark green floor covering, with a small frosted window providing ventilation and natural light. Basic amenities include a wall-mounted hand dryer and soap dispenser.

ANCILLARY ROOM

An additional versatile room with a wood-effect floor and white walls, partially partitioned by a pale green divider. The room shows signs of previous fitting with some fixtures removed. It includes access to a small wash area and a separate door leading to a WC, making it suitable for varied office or storage needs.

FRONT EXTERIOR

The building is a three-storey terraced property with a traditional frontage facing the pedestrianised street. It features classic timber sash windows on the upper floors and a shopfront with large display windows and a central entrance door, topped by a signboard labelled 'The Parlour'. The overall look is typical of a well-maintained town centre commercial property.

STAIRWELL/LANDING

A timber staircase with dark brown bannisters and newel posts ascends between walls painted in a light neutral tone. Natural light filters in through a combination of a small roof window and a side window with vertical blinds, illuminating this well-maintained communal stairwell.

FLOOR PLAN