DeanWood
ESTATE AGENTS EST. 1986

4 Oxford Street, Douglas, Isle of Man, IM1 3JF

Asking Price £327,500

- Five-bedroom end-of-terrace town house
- Excellent potential for home office, hobbies or additional living space
- Bright and airy accommodation
- Large family bathroom
- Separate double garage to the rear
- Two spacious reception rooms

4 Oxford Street, Douglas, Isle of Man, IM1 3JF

Spacious Five-Bedroom End-of-Terrace Town House

Situated in a convenient residential location close to the amenities of Douglas, 4 Oxford Street is a bright and spacious five-bedroom end-of-terrace town house offering generous and versatile accommodation throughout.

The property provides four well-proportioned double bedrooms and one single bedroom, making it an ideal home for families or those requiring additional space for guests, working from home or hobbies. The end-of-terrace position helps create a light and airy feel throughout the property.

The ground floor benefits from two separate reception rooms, providing excellent flexibility for modern living. These spaces could be used as comfortable living and dining areas, a family room, home office or additional entertaining space, depending on individual requirements.

A large family bathroom provides both comfort and practicality, featuring a walk-in shower and a generously sized bath, offering the best of both options.

To the rear is a private patio area, thoughtfully arranged for alfresco dining and outdoor entertaining. It provides a pleasant space to enjoy meals outside, relax with friends or make the most of the warmer months.

A major benefit of the property is the separate double garage located to the rear. In addition to secure parking, the garage provides excellent additional storage and could accommodate bicycles, tools, equipment or hobbies, offering valuable flexibility for a busy household.

The property is conveniently located for access to Douglas town centre and its extensive range of amenities, including shops, cafés, restaurants, schools and local services.

Combining generous bedroom accommodation, two reception rooms, a spacious bathroom, private outdoor space and a substantial double garage, 4 Oxford Street offers a versatile and practical family home in a highly convenient Douglas location.

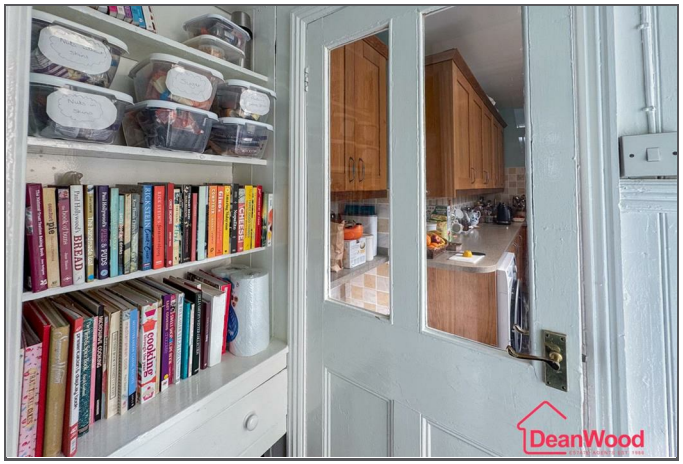
DeanWood

DeanWood

DeanWood

DeanWood

DeanWood

DeanWood

DeanWood

DeanWood

DeanWood

DeanWood

DeanWood

DeanWood

DeanWood

DeanWood

TOTAL FLOOR AREA : 1825 sq.ft. (169.5 sq.m.) approx.

Not to scale-for identification purposes only
Made with Metropix ©2026

DOUGLAS

37 VICTORIA STREET
DOUGLAS
ISLE OF MAN IM1 2LF

T 01624 620606
F 01624 677363
E info@deanwood.co.im

CASTLETOWN

COMPTON HOUSE
9 CASTLE STREET CASTLETOWN
ISLE OF MAN IM9 1LF

T 01624 825995
F 01624 825996
E castletown@deanwood.co.im

RAMSEY

LEZAYRE HOUSE
87 PARLIAMENT STREET
RAMSEY ISLE OF MAN IM8 1AQ

T 01624 816111
F 01624 816588
E ramsey@deanwood.co.im

These particulars are for information purposes only. They do not constitute or form any contract nor should any statement contained herein be relied upon as a representation of fact. Neither the vendor nor DeanWood Agencies Limited ('the firm'), nor any officer or employee of the firm accept liability or responsibility for any statement contained herein. The vendor does not by these particulars, nor does the firm, nor does any officer or any employee of the firm have any authority to make or give any representation or warranty whatsoever as regards the property or otherwise. It is the sole responsibility of any person interested in the property described in these particulars to make all proper enquiries and searches to verify the description of the property and all other particulars herein.

FOR MORE PROPERTIES VISIT OUR WEBSITE @ **deanwood.im**