DeanWood
ESTATE AGENTS EST. 1986

Flat 4 Woodville, Ballure Road, Ramsey, Isle Of Man, IM8 1ND

Asking Price £95,000

- Coastal Outlook – Enjoy a pleasant sea view from the comfort of your living space.
- Well Connected – Conveniently positioned on a bus route, offering easy travel towards Douglas and the east of the Island.
- Town on Your Doorstep – Ramsey town centre, shops, cafés and amenities are all within easy walking distance.
- Flexible Living – The mezzanine level provides additional space for a snug, hobby area or home office.

Flat 4 Woodville, Ballure Road, Ramsey, Isle Of Man, IM8 1ND

Flat 4, Woodville, Ballure Road, Ramsey

Situated in a convenient and well-connected location, this spacious two-bedroom flat offers comfortable accommodation within easy walking distance of Ramsey town centre and its range of shops, amenities and facilities. The property is also conveniently positioned on a regular bus route, providing straightforward access towards Douglas and the east of the Island.

The accommodation features generously proportioned rooms throughout, including a bright living and dining room enjoying a pleasant sea view from the window. A particular feature of the property is the mezzanine level, offering a versatile additional space which could be utilised as a cosy snug, hobby area, home office or reading space.

The property also comprises a kitchen, bathroom and two bedrooms.

An excellent opportunity for a first-time buyer, investor or those seeking a conveniently located home close to Ramsey town centre.

Accommodation Comprises:

Entrance hall
Spacious living/dining room with pleasant sea views
Mezzanine level, ideal as a snug, hobby area or home office
Kitchen
Two bedrooms
Bathroom

Conveniently located within walking distance of Ramsey town centre and positioned on a bus route providing easy access towards the east of the Island.

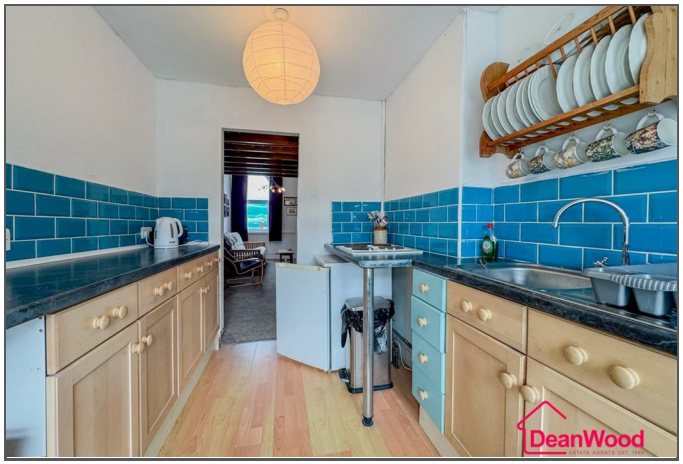
DeanWood

DeanWood

DeanWood

DeanWood

FOURTH FLOOR
588 sq.ft. (54.6 sq.m.) approx.

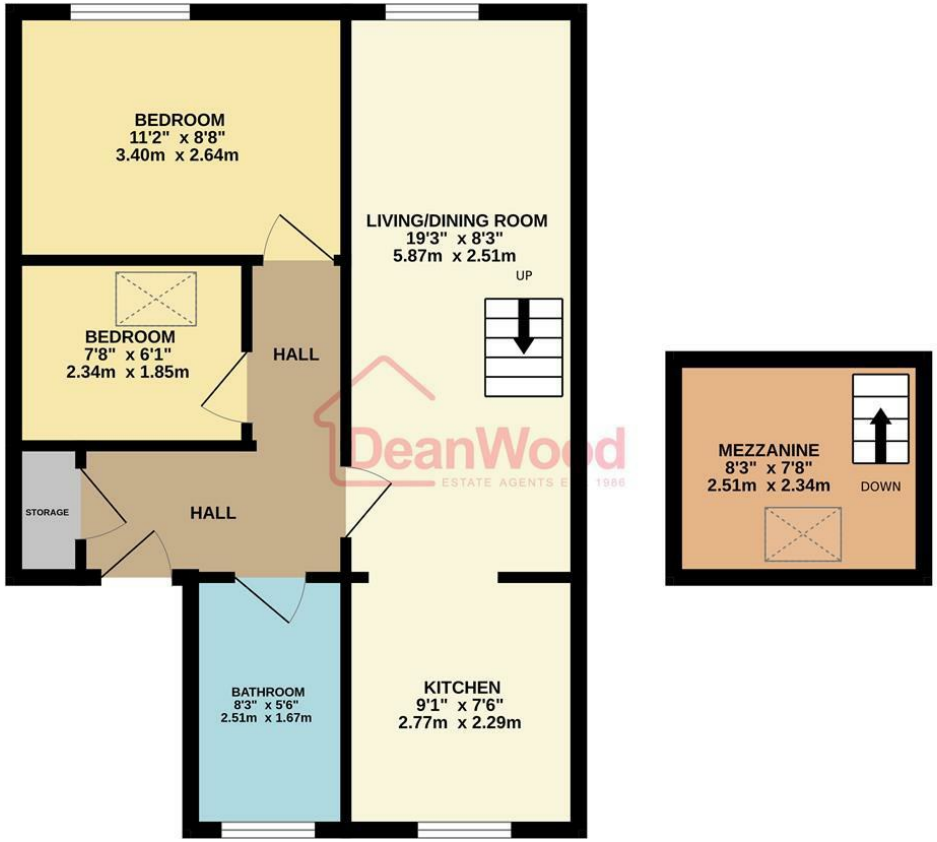

TOTAL FLOOR AREA : 588 sq.ft. (54.6 sq.m.) approx.
Not to scale-for identification purposes only
Made with Metropix ©2026

DOUGLAS
37 VICTORIA STREET
DOUGLAS
ISLE OF MAN IM1 2LF
T 01624 620606
F 01624 677363
E info@deanwood.co.im

CASTLETOWN
COMPTON HOUSE
9 CASTLE STREET CASTLETOWN
ISLE OF MAN IM9 1LF
T 01624 825995
F 01624 825996
E castletown@deanwood.co.im

RAMSEY
LEZAYRE HOUSE
87 PARLIAMENT STREET
RAMSEY ISLE OF MAN IM8 1AQ
T 01624 816111
F 01624 816588
E ramsey@deanwood.co.im

These particulars are for information purposes only. They do not constitute or form any contract nor should any statement contained herein be relied upon as a representation of fact. Neither the vendor nor DeanWood Agencies Limited ('the firm'), nor any officer or employee of the firm accept liability or responsibility for any statement contained herein. The vendor does not by these particulars, nor does the firm, nor does any officer or any employee of the firm have any authority to make or give any representation or warranty whatsoever as regards the property or otherwise. It is the sole responsibility of any person interested in the property described in these particulars to make all proper enquiries and searches to verify the description of the property and all other particulars herein.

FOR MORE PROPERTIES VISIT OUR WEBSITE @ **deanwood.im**