DeanWood
ESTATE AGENTS EST. 1986

20 Quay West Apartments Bridge Road, Douglas, Isle Of Man, IM1 5AG

Asking Price £375,000

- Fifth Floor Apartment in the Prestigious Quay West Development
- Two Private South-Facing Balconies
- Two Double Bedrooms & Two Bathrooms (Including En-Suite)
- Newly Fitted Carpets Throughout
- Bright South-Facing Living Space
- Secure Underground Parking & Lift Access

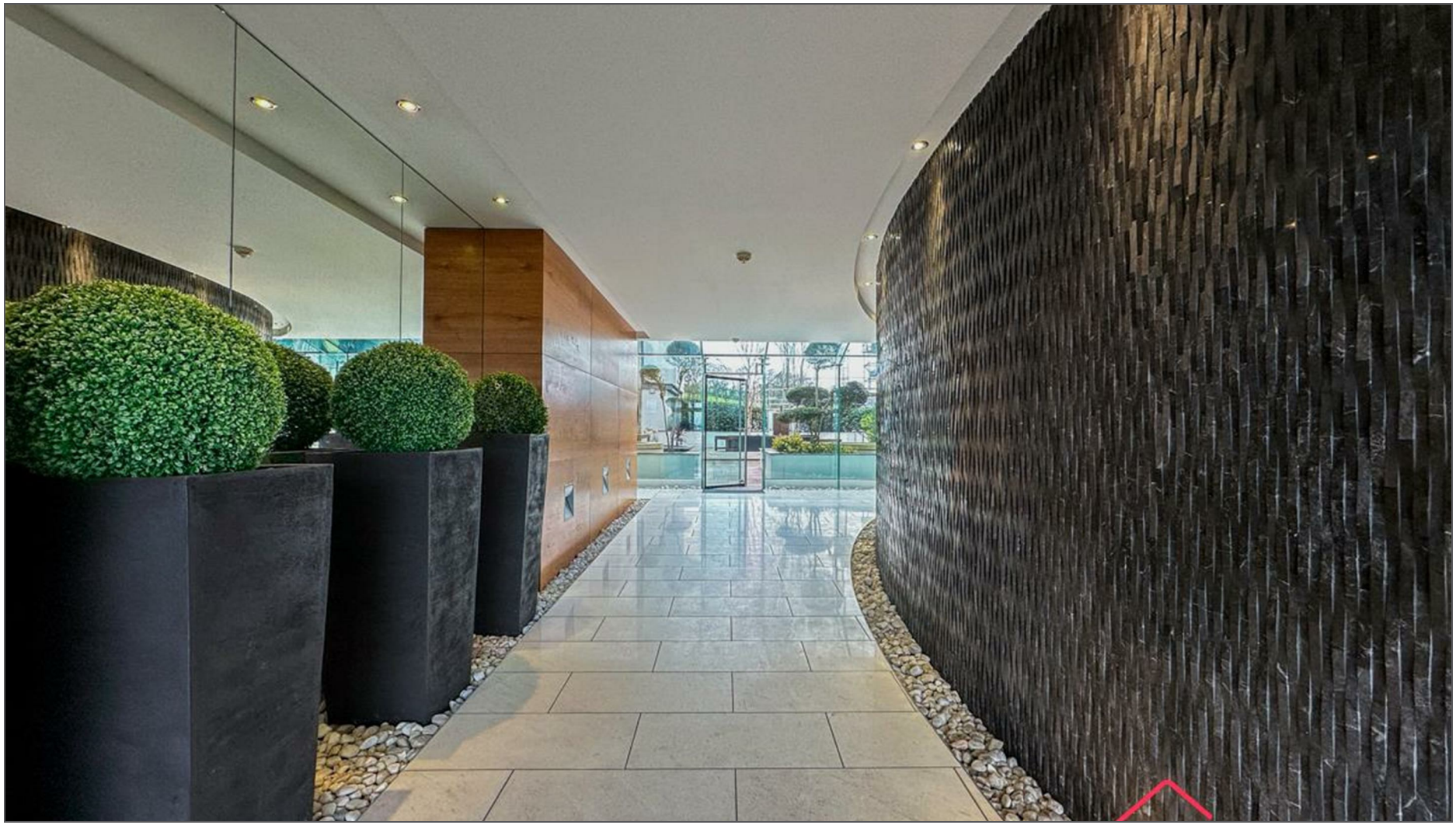

20 Quay West Apartments Bridge Road, Douglas, Isle Of Man, IM1 5AG

Located on the fifth floor of the prestigious Quay West development, this beautifully presented two-bedroom, two-bathroom apartment offers spacious and comfortable modern living in a prime central Douglas location.

The apartment enjoys a bright south-facing aspect, allowing natural light to flood the living spaces throughout the day. Recently enhanced with newly fitted carpets throughout, the property presents in fresh, move-in ready condition.

A welcoming entrance hall leads through to the generous open-plan living and dining area, which provides a fantastic space for both everyday living and entertaining. Large glazed doors open directly onto one of the apartment's two private south-facing balconies, creating a seamless connection between the indoor living space and the outside — perfect for enjoying sunshine throughout the day.

The modern fitted kitchen is both practical and stylish, offering a range of fitted units, integrated appliances and ample worktop space, making it well suited to modern lifestyles.

There are two well-proportioned double bedrooms, both offering comfortable accommodation. The principal bedroom benefits from its own en-suite bathroom, while the second bedroom is served by a well-appointed main bathroom.

Quay West is one of Douglas' most sought-after apartment developments, offering secure underground parking, lift access and a superb central location just moments from the Promenade, marina, restaurants and the town centre.

This excellent apartment would make an ideal home for professionals, downsizers, or investors, offering low-maintenance luxury living in a highly desirable waterfront setting.

Viewing is highly recommended to appreciate the space, light and lifestyle this apartment offers.

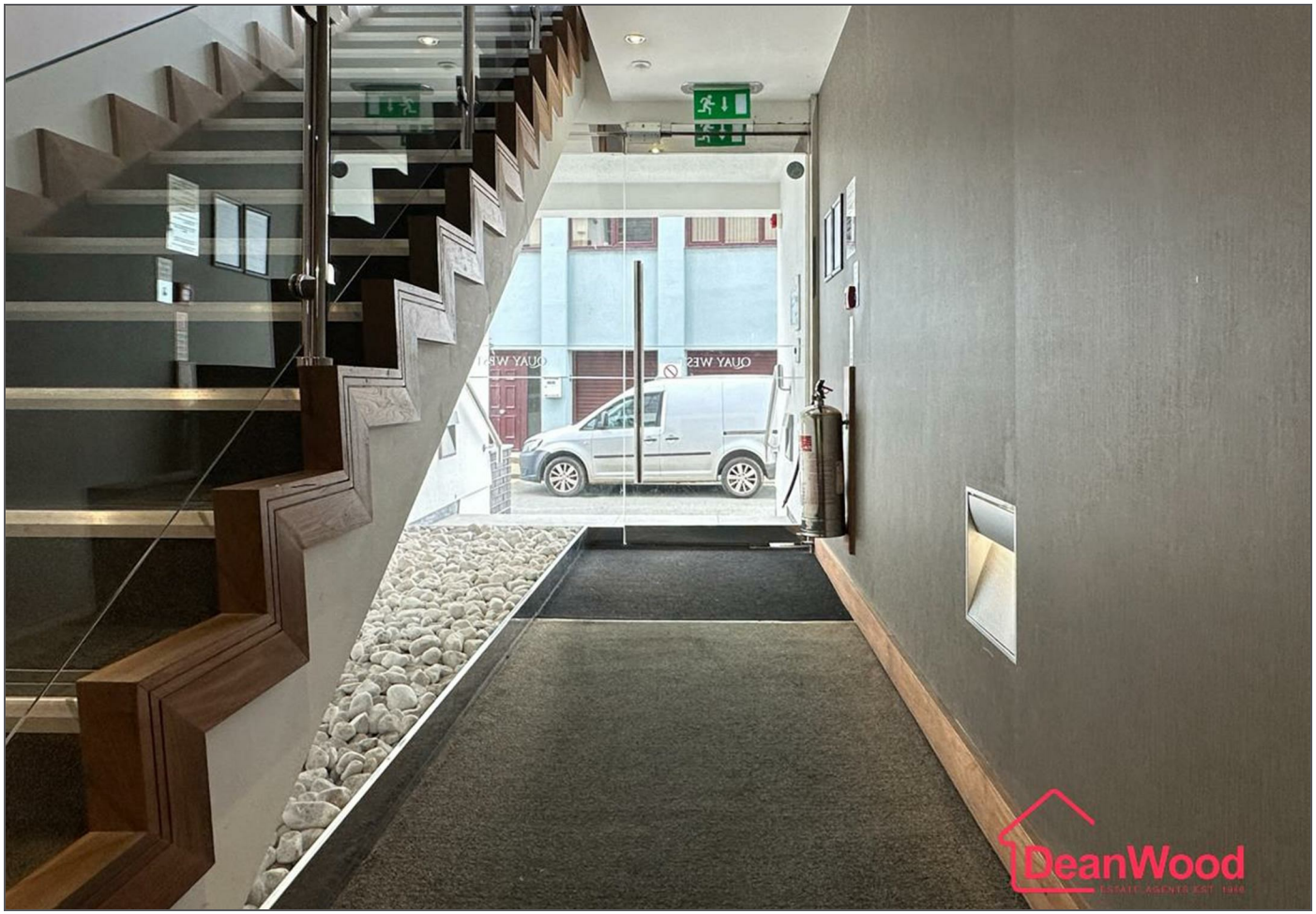

DeanWood

DeanWood

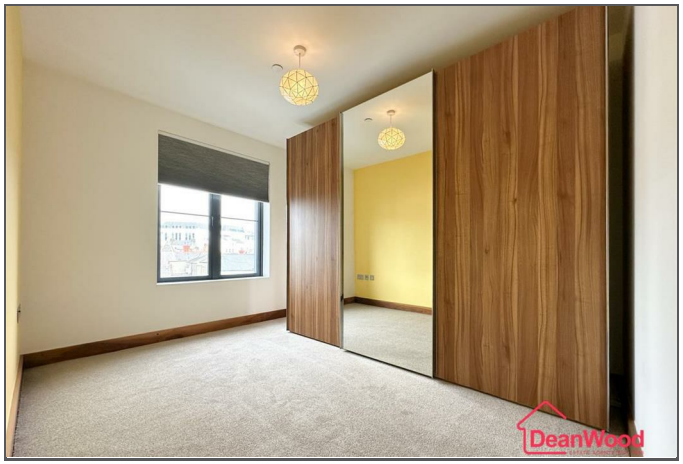
DeanWood

DeanWood

DeanWood

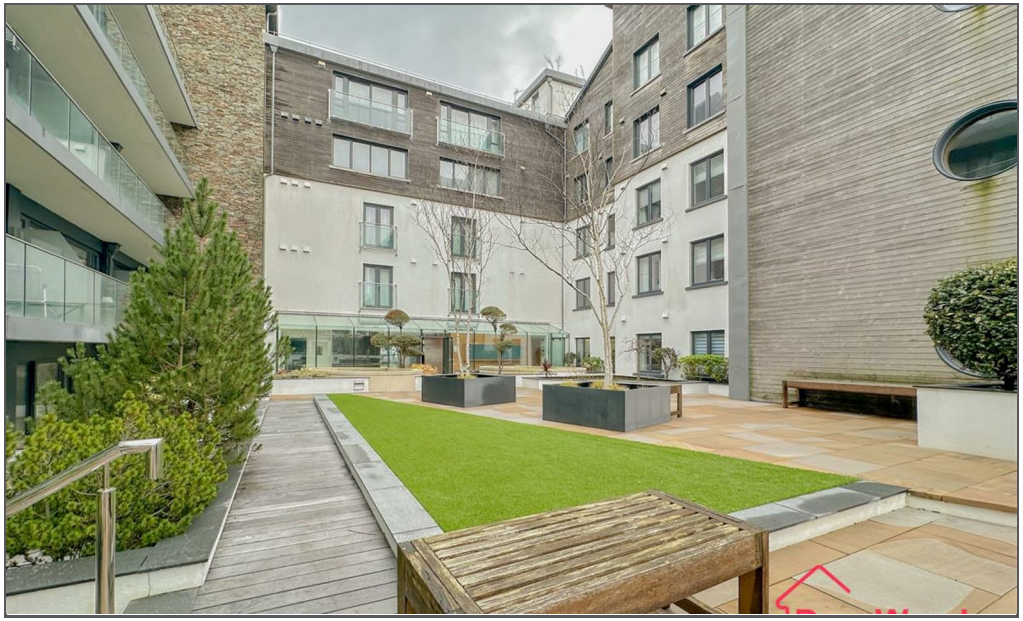

DeanWood

GROUND FLOOR
840 sq.ft. (78.0 sq.m.) approx.

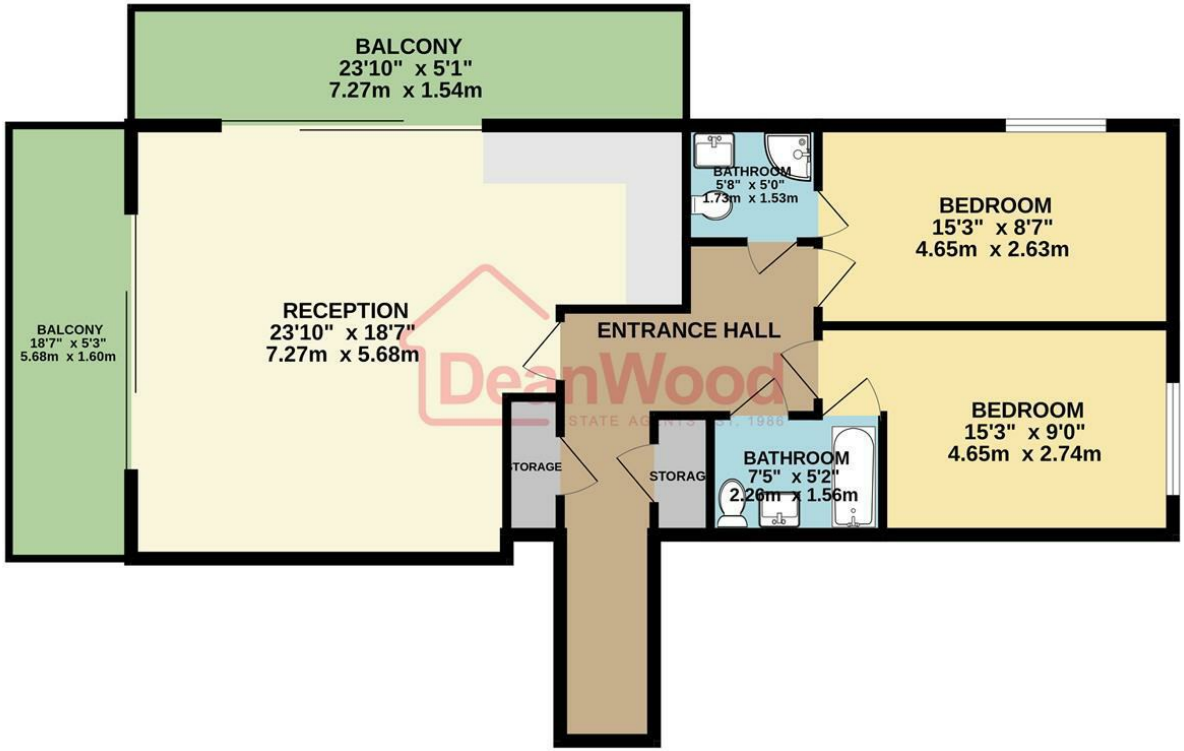

TOTAL FLOOR AREA : 840 sq.ft. (78.0 sq.m.) approx.

Not to scale-for identification purposes only
Made with Metropix ©2026

DOUGLAS
37 VICTORIA STREET
DOUGLAS
ISLE OF MAN IM1 2LF
T 01624 620606
F 01624 677363
E info@deanwood.co.im

CASTLETOWN
COMPTON HOUSE
9 CASTLE STREET CASTLETOWN
ISLE OF MAN IM9 1LF
T 01624 825995
F 01624 825996
E castletown@deanwood.co.im

RAMSEY
LEZAYRE HOUSE
87 PARLIAMENT STREET
RAMSEY ISLE OF MAN IM8 1AQ
T 01624 816111
F 01624 816588
E ramsey@deanwood.co.im

These particulars are for information purposes only. They do not constitute or form any contract nor should any statement contained herein be relied upon as a representation of fact. Neither the vendor nor DeanWood Agencies Limited ('the firm'), nor any officer or employee of the firm accept liability or responsibility for any statement contained herein. The vendor does not by these particulars, nor does the firm, nor does any officer or any employee of the firm have any authority to make or give any representation or warranty whatsoever as regards the property or otherwise. It is the sole responsibility of any person interested in the property described in these particulars to make all proper enquiries and searches to verify the description of the property and all other particulars herein.

FOR MORE PROPERTIES VISIT OUR WEBSITE @ deanwood.im