DeanWood
ESTATE AGENTS EST. 1986

Glen Darragh Brookfield Avenue, Ramsey, Isle Of Man, IM8 1AH

Asking Price £220,000

- Ground floor apartment with private entrance, no communal areas, and a spacious rear garden
- Two generous reception rooms with fireplaces, including a bay-fronted living room and a bright, triple-aspect dining room.
- Modern kitchen and shower room, plus two well-sized double bedrooms in a prime central location.

Glen Darragh Brookfield Avenue, Ramsey, Isle Of Man, IM8 1AH

Ground Floor Apartment with Private Garden in a Central Location

Situated in a highly sought-after central location, this ground floor apartment offers a unique opportunity for buyers seeking both character and convenience. Benefitting from its own private entrance and no shared or communal areas, the property enjoys a high degree of privacy and independence—an exceptional feature for apartment living.

Upon entering, you are welcomed by a charming front garden, setting the tone for the home's inviting atmosphere. Internally, the property boasts two generous reception rooms. The living room is particularly impressive, featuring a stunning bay window that floods the space with natural light and a beautiful period fireplace that serves as a central focal point. The spacious dining room is equally appealing, enhanced by three large windows and its own fireplace, offering the perfect setting for entertaining or relaxing with family.

There are two well-proportioned double bedrooms, both offering ample space for furnishings. The modern kitchen has been thoughtfully designed, providing a practical and stylish area for everyday living, while the contemporary shower room completes the internal layout.

To the rear, a great-sized garden offers a peaceful retreat, ideal for outdoor dining or gardening, and includes the added benefit of external storage. This outdoor space is a true rarity for such a central property.

With its combination of location, space, character features and outdoor areas, this apartment presents a truly unique opportunity and is not to be missed.

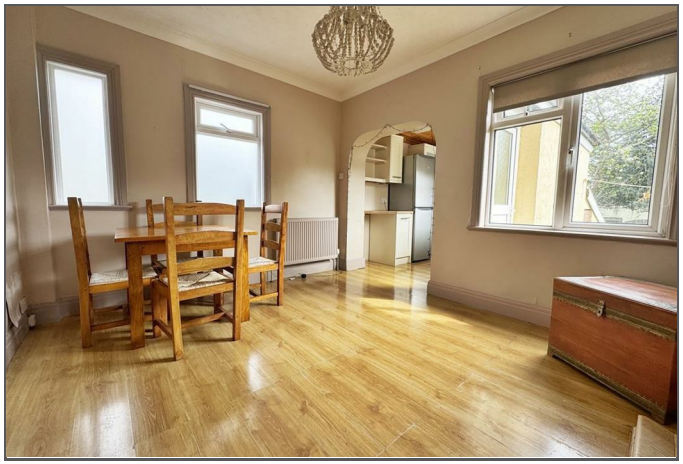

TOTAL FLOOR AREA : 898 sq.ft. (83.4 sq.m.) approx.

Not to scale-for identification purposes only
Made with Metropix ©2025

DOUGLAS
37 VICTORIA STREET
DOUGLAS
ISLE OF MAN IM1 2LF
T 01624 620606
F 01624 677363
E info@deanwood.co.im

CASTLETOWN
COMPTON HOUSE
9 CASTLE STREET CASTLETOWN
ISLE OF MAN IM9 1LF
T 01624 825995
F 01624 825996
E castletown@deanwood.co.im

RAMSEY
LEZAYRE HOUSE
87 PARLIAMENT STREET
RAMSEY ISLE OF MAN IM8 1AQ
T 01624 816111
F 01624 816588
E ramsey@deanwood.co.im

These particulars are for information purposes only. They do not constitute or form any contract nor should any statement contained herein be relied upon as a representation of fact. Neither the vendor nor DeanWood Agencies Limited ('the firm'), nor any officer or employee of the firm accept liability or responsibility for any statement contained herein. The vendor does not by these particulars, nor does the firm, nor does any officer or any employee of the firm have any authority to make or give any representation or warranty whatsoever as regards the property or otherwise. It is the sole responsibility of any person interested in the property described in these particulars to make all proper enquiries and searches to verify the description of the property and all other particulars herein.

FOR MORE PROPERTIES VISIT OUR WEBSITE @ **deanwood.im**