DeanWood
ESTATE AGENTS EST. 1986

Watersmeet Riverbank Road, Ramsey, Isle Of Man, IM8 3PR

£539,000

- Spacious 25ft double-aspect living room – perfect for entertaining or relaxing in style.
- Three generous double bedrooms – two with luxury en suites for added comfort.
- Private rear garden & in-and-out driveway – with double garage for convenience and curb appeal.

Set in a desirable and peaceful cul-de-sac, this exceptional detached bungalow offers the perfect blend of space, comfort and style. From the moment you arrive, the impressive in-and-out driveway and double garage create a sense of welcome and practicality, setting the tone for what lies beyond.

Step inside to a spacious, light-filled hallway that flows into a magnificent 25ft double-aspect living room – a space designed for both cosy evenings and lively gatherings. The separate dining room, positioned just off the kitchen, makes entertaining effortless, while the addition of a generous utility room keeps everyday living organised and stress-free.

This home boasts three double bedrooms, two with the luxury of their own en suite, ensuring privacy and comfort for family and guests. A further WC and abundant storage throughout make the layout as functional as it is inviting.

Outside, the private rear garden offers a peaceful haven – perfect for summer barbecues, morning coffee, or simply unwinding in the fresh air.

With its sought-after location, spacious proportions and thoughtful design, this bungalow is more than just a property – it's a home ready to be cherished. Early viewing is highly recommended to truly appreciate all it has to offer.

WATERSMEET

GROUND FLOOR
2021 sq.ft. (187.8 sq.m.) approx.

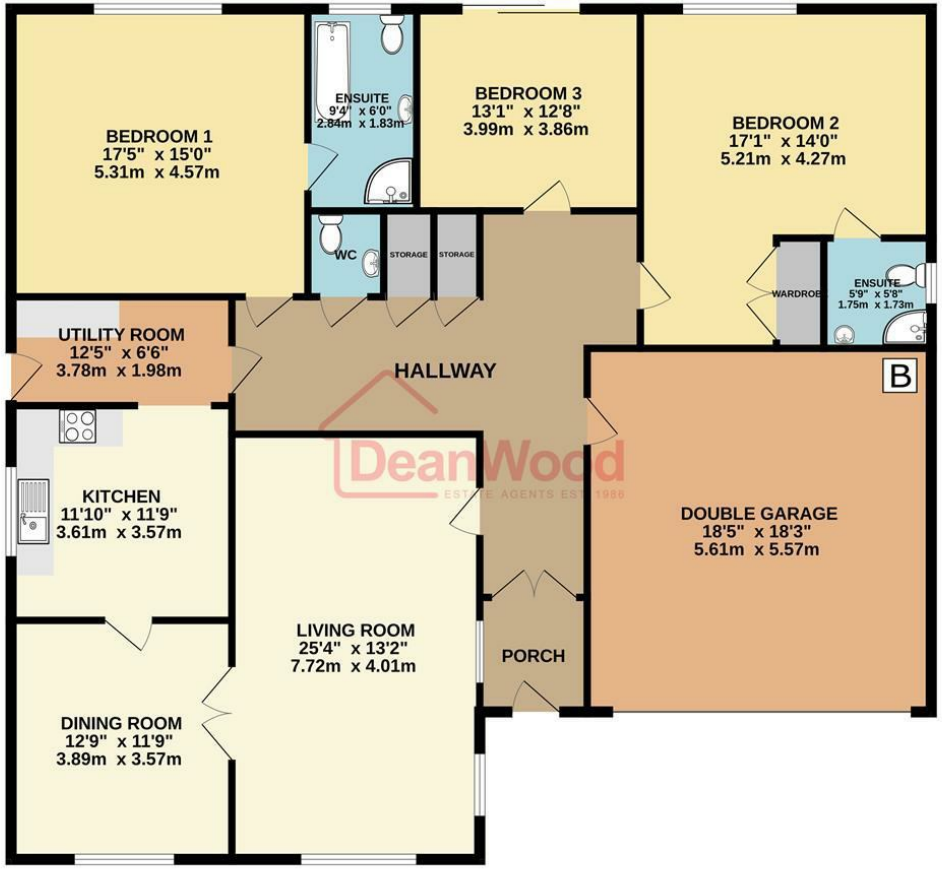

TOTAL FLOOR AREA : 2021 sq.ft. (187.8 sq.m.) approx.
Not to scale-for identification purposes only
Made with Metropix ©2025

DOUGLAS
37 VICTORIA STREET
DOUGLAS
ISLE OF MAN IM1 2LF
T 01624 620606
F 01624 677363
E info@deanwood.co.im

CASTLETOWN
COMPTON HOUSE
9 CASTLE STREET CASTLETOWN
ISLE OF MAN IM9 1LF
T 01624 825995
F 01624 825996
E castletown@deanwood.co.im

RAMSEY
LEZAYRE HOUSE
87 PARLIAMENT STREET
RAMSEY ISLE OF MAN IM8 1AQ
T 01624 816111
F 01624 816588
E ramsey@deanwood.co.im

These particulars are for information purposes only. They do not constitute or form any contract nor should any statement contained herein be relied upon as a representation of fact. Neither the vendor nor DeanWood Agencies Limited ('the firm'), nor any officer or employee of the firm accept liability or responsibility for any statement contained herein. The vendor does not by these particulars, nor does the firm, nor does any officer or any employee of the firm have any authority to make or give any representation or warranty whatsoever as regards the property or otherwise. It is the sole responsibility of any person interested in the property described in these particulars to make all proper enquiries and searches to verify the description of the property and all other particulars herein.

FOR MORE PROPERTIES VISIT OUR WEBSITE @ deanwood.im