DeanWood
ESTATE AGENTS EST. 1986

Apartment 3 Palm Court Central Promenade, Douglas, Isle of Man, IM2 4LN

Asking Price £269,000

- Spacious two-bedroom apartment on Douglas Promenade
- Private sunny balcony
- Sought-after coastal location close to local amenities and town centre
- Stunning sea views
- Beautifully maintained throughout
- 2 bathrooms, one being ensuite
- Large lounge with bay window overlooking the promenade
- One allocated parking space

Situated in a prime position along Douglas Promenade, this beautifully presented two-bedroom apartment enjoys stunning sea views and spacious accommodation throughout, offering an excellent opportunity for those seeking a stylish coastal home in a highly convenient location.

The apartment is exceptionally well maintained and finished to a high standard throughout, creating a bright and welcoming living environment. A particular highlight is the generous living room, featuring a large bay window which perfectly frames the panoramic sea views and fills the space with natural light.

The property also benefits from a charming private balcony, creating the perfect sun trap and an ideal spot to relax, enjoy the outlook across the promenade and watch the world go by.

The accommodation comprises two spacious double bedrooms, including a superb principal bedroom with en-suite shower room, together with a separate modern bathroom serving the remainder of the apartment. The fitted kitchen and living spaces are both well proportioned, making the property ideal for both owner occupiers and those seeking a low-maintenance coastal retreat.

Further benefits include one allocated parking space and a highly desirable promenade location within easy reach of local amenities, shops, restaurants and Douglas town centre.

A beautifully maintained apartment in a sought-after seafront setting, early viewing is highly recommended.

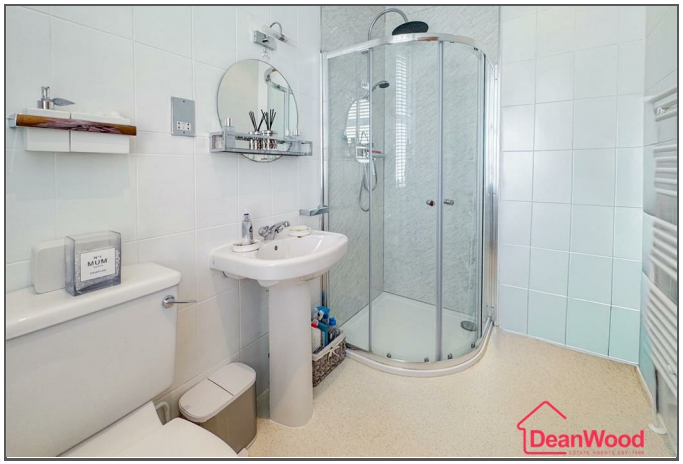
DeanWood

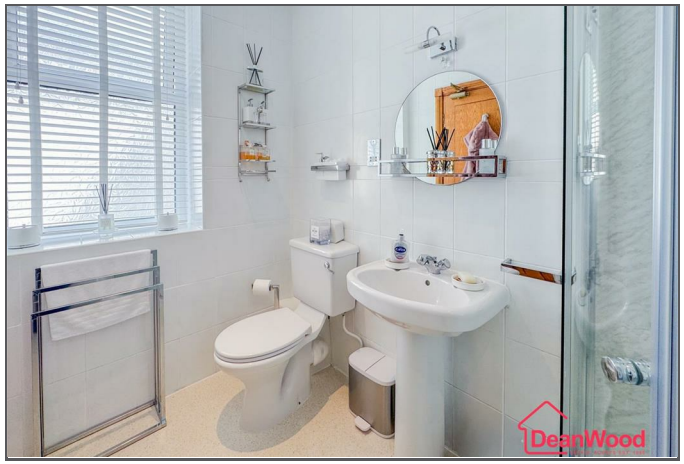
DeanWood

DeanWood

DeanWood

DeanWood

DeanWood

DeanWood

DeanWood

DeanWood

DeanWood

DeanWood

DeanWood

DeanWood

DeanWood

GROUND FLOOR
937 sq.ft. (87.0 sq.m.) approx.

TOTAL FLOOR AREA : 937 sq.ft. (87.0 sq.m.) approx.
Not to scale-for identification purposes only
Made with Metropix ©2026

DOUGLAS
37 VICTORIA STREET
DOUGLAS
ISLE OF MAN IM1 2LF
T 01624 620606
F 01624 677363
E info@deanwood.co.im

CASTLETOWN
COMPTON HOUSE
9 CASTLE STREET CASTLETOWN
ISLE OF MAN IM9 1LF
T 01624 825995
F 01624 825996
E castletown@deanwood.co.im

RAMSEY
LEZAYRE HOUSE
87 PARLIAMENT STREET
RAMSEY ISLE OF MAN IM8 1AQ
T 01624 816111
F 01624 816588
E ramsey@deanwood.co.im

These particulars are for information purposes only. They do not constitute or form any contract nor should any statement contained herein be relied upon as a representation of fact. Neither the vendor nor DeanWood Agencies Limited ('the firm'), nor any officer or employee of the firm accept liability or responsibility for any statement contained herein. The vendor does not by these particulars, nor does the firm, nor does any officer or any employee of the firm have any authority to make or give any representation or warranty whatsoever as regards the property or otherwise. It is the sole responsibility of any person interested in the property described in these particulars to make all proper enquiries and searches to verify the description of the property and all other particulars herein.

FOR MORE PROPERTIES VISIT OUR WEBSITE @ **deanwood.im**