DeanWood
ESTATE AGENTS EST. 1986

Kerrowglass House Stockfield Road, Kirk Michael, Isle of Man, IM6 1HP

Asking Price £1,200,000

- Extensively Renovated 4 Bedroom Country Residence
- 4 Bathrooms Including 3 En Suites
- Four Versatile Reception Rooms
- Approx. 16 Acres of Quality Land
- Detached Triple Garage with First Floor Facility
- Stunning Coastal Views Towards Ireland & Scotland

Kerrowglass House Stockfield Road, Kirk Michael, Isle of Man, IM6 1HP

Kerrowglass is an exceptional country residence set within approximately 16 acres of quality land, offering a rare blend of space, privacy and elevated coastal views across the west and north of the Island, stretching out towards Ireland and Scotland.

Extensively renovated to a high standard throughout, the property presents beautifully with a perfect balance of character and contemporary living. Internally, the accommodation is both generous and versatile, centred around four well-proportioned reception rooms that provide flexibility for family life, entertaining and home working.

The heart of the home is complemented by four double bedrooms, three of which benefit from stylish en suite facilities, with the remaining bedroom serviced by a well-appointed family bathroom. Each room has been thoughtfully designed to maximise light, space and comfort.

Externally, the setting is what truly elevates Kerrowglass. The surrounding 16 acres of land offer a wealth of opportunity, whether for equestrian use, lifestyle farming or simply enjoying the privacy and open space. The elevated position captures far-reaching rural and coastal views, creating a truly special environment.

A standout feature is the detached triple garage, above which sits a stunning first-floor space with vaulted ceilings and panoramic views. This exceptional area offers huge potential as a home office, studio, gym or guest accommodation, subject to any required consents.

Kerrowglass is a rare opportunity to acquire a substantial, turnkey rural home in a highly desirable west coast location, combining modern living with the freedom of countryside life.

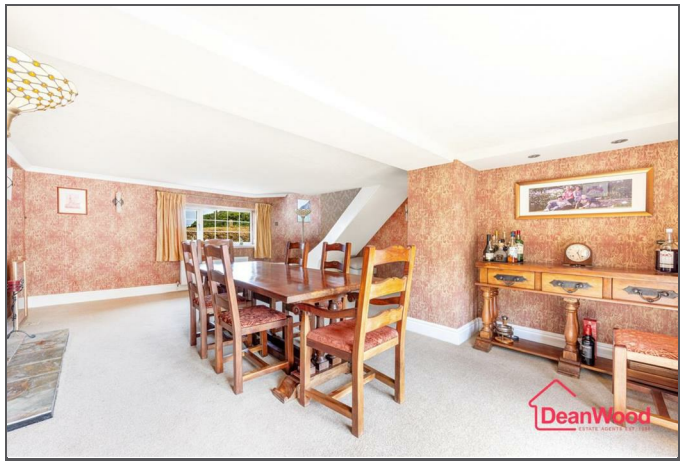

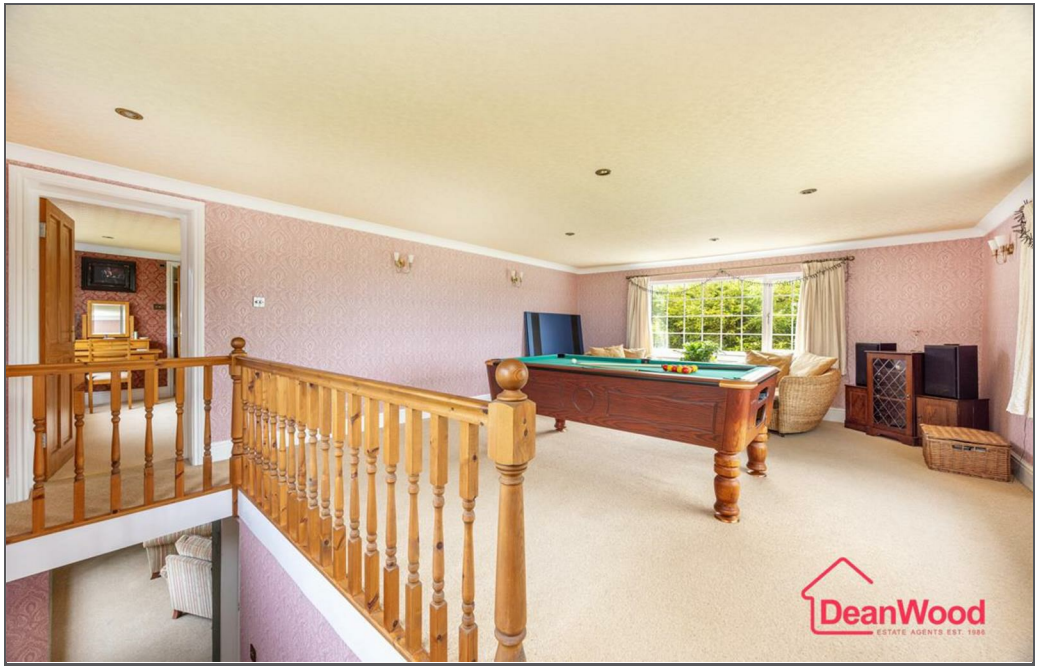

DeanWood

DeanWood

DeanWood

DeanWood

DeanWood

DeanWood

DeanWood

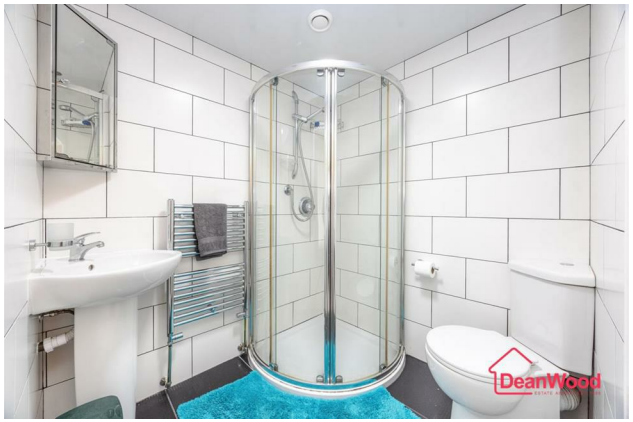
DeanWood

DeanWood

DeanWood

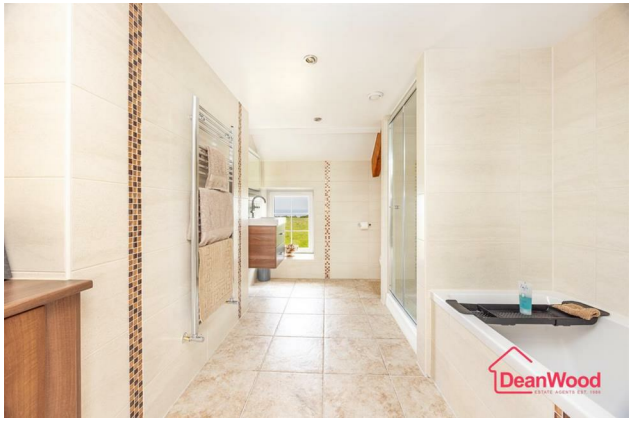
DeanWood

DeanWood

DeanWood

DeanWood

DeanWood

DeanWood

DeanWood

DeanWood

DeanWood

DeanWood

DeanWood

DeanWood

DeanWood

DeanWood

DeanWood

DeanWood

DeanWood

DeanWood

DeanWood

DeanWood

Kerrowglass House Stockfield Road, Kirk Michael, Isle of Man, IM6 1HP

GROUND FLOOR
2945 sq.ft. (273.6 sq.m.) approx.

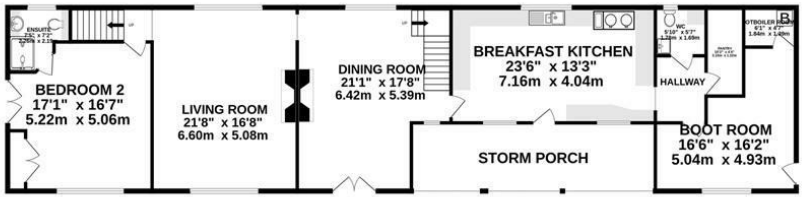

1ST FLOOR
2402 sq.ft. (223.2 sq.m.) approx.

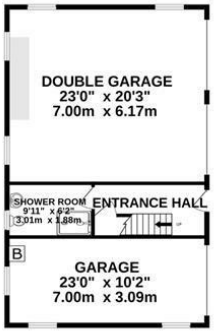

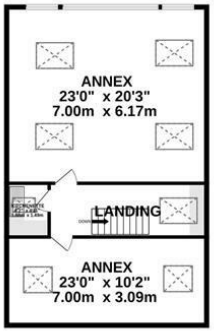

TOTAL FLOOR AREA : 5347 sq.ft. (496.8 sq.m.) approx.

Whilst every attempt has been made to ensure the accuracy of the floorplan contained here, measurements of doors, windows, rooms and any other items are approximate and no responsibility is taken for any error, omission or mis-statement. This plan is for illustrative purposes only and should be used as such by any prospective purchaser. The services, systems and appliances shown have not been tested and no guarantee as to their operability or efficiency can be given.
Made with Metropix ©2026

DOUGLAS
37 VICTORIA STREET
DOUGLAS
ISLE OF MAN IM1 2LF
T 01624 620606
F 01624 677363
E info@deanwood.co.im

CASTLETOWN
COMPTON HOUSE
9 CASTLE STREET CASTLETOWN
ISLE OF MAN IM9 1LF
T 01624 825995
F 01624 825996
E castletown@deanwood.co.im

RAMSEY
LEZAYRE HOUSE
87 PARLIAMENT STREET
RAMSEY ISLE OF MAN IM8 1AQ
T 01624 816111
F 01624 816588
E ramsey@deanwood.co.im

These particulars are for information purposes only. They do not constitute or form any contract nor should any statement contained herein be relied upon as a representation of fact. Neither the vendor nor DeanWood Agencies Limited ('the firm'), nor any officer or employee of the firm accept liability or responsibility for any statement contained herein. The vendor does not by these particulars, nor does the firm, nor does any officer or any employee of the firm have any authority to make or give any representation or warranty whatsoever as regards the property or otherwise. It is the sole responsibility of any person interested in the property described in these particulars to make all proper enquiries and searches to verify the description of the property and all other particulars herein.

FOR MORE PROPERTIES VISIT OUR WEBSITE @ **deanwood.im**